

SAP Fiori Student Applications

TC İSTANBUL KÜLTÜR ÜNİVERSİTESİ

İÇERİK

- SAP Fiori “Withdrawal From Course” Application.....**2**

SAP Fiori “Course Withdrawal” Application

- A course select is shown that withdrawal period is the remainder of the day.

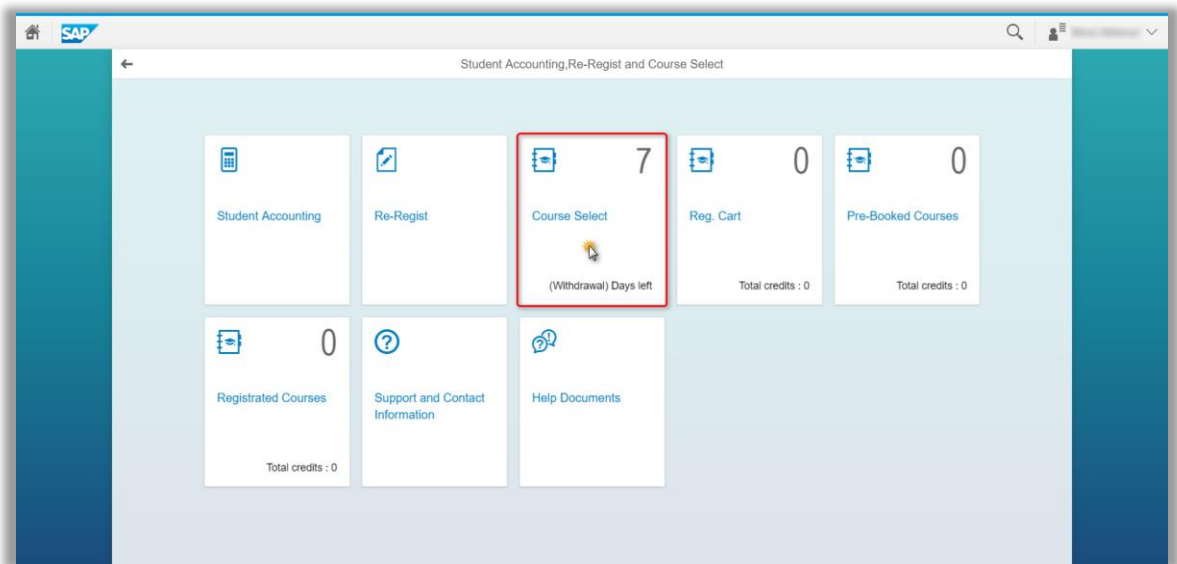
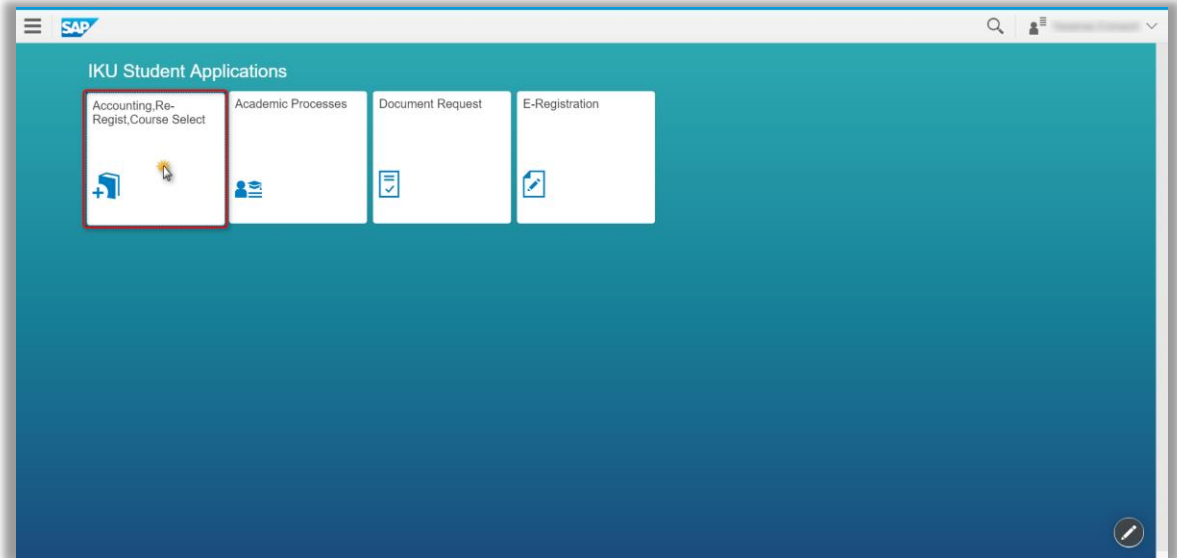

1- Select Registered Course for dropping.

The following constraints are checked by system just before sending the course back to registration Cart for withdrawal procces.

- Student can not withdraw a repeated course which was failed (F, Z and V grade) before.
- Student can not withdraw a course which has been previously withdrawn.
- Student can not withdraw C-, D+, D, D- grade if their statues are repeat semester.
- If the student is freshmore, he/she can not withdraw first and second semester courses.
- The student will be able to changes course branch within min.-max credit controls.
- Student withdrawn only one course.

Instructor	Section/Location	Schedule	Availability
PRACTISE			
<input type="radio"/>	BURÇİN ATASEVEN	Atakoy Campus Atakoy Zemin Kat A Kor. Amfi 1	11:00-13:00 37 Places
<input checked="" type="radio"/>	BURÇİN ATASEVEN	Atakoy Campus Atakoy Zemin Kat A Kor. Amfi 1	11:00-13:00 37 Places
THEORY			
<input type="radio"/>	FATİH GÜNDOĞDU	Atakoy Campus Atakoy Zemin Kat A Kor. Amfi 1	11:00-13:00 37 Places

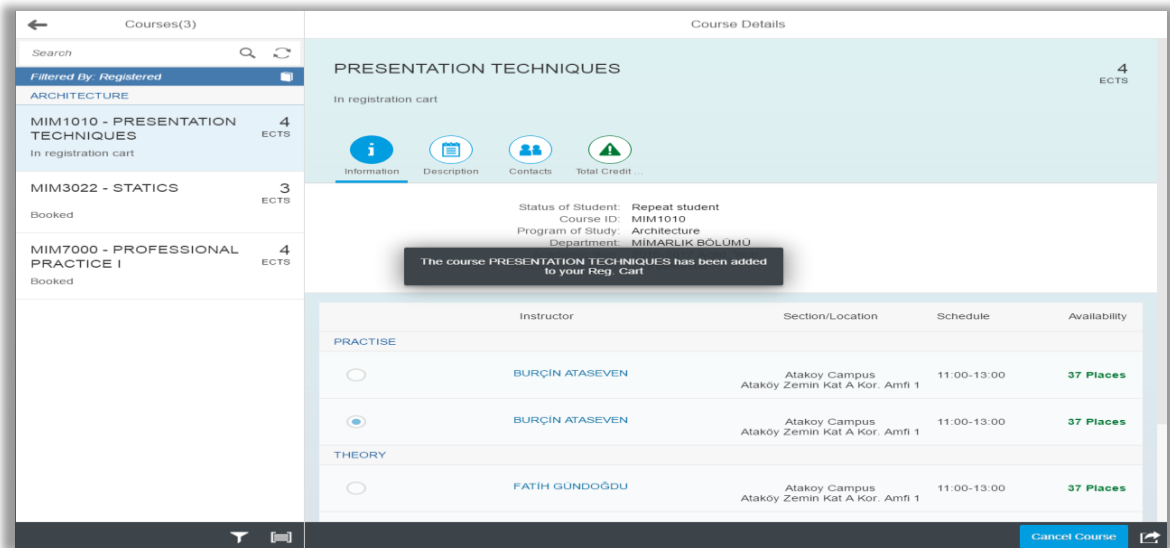
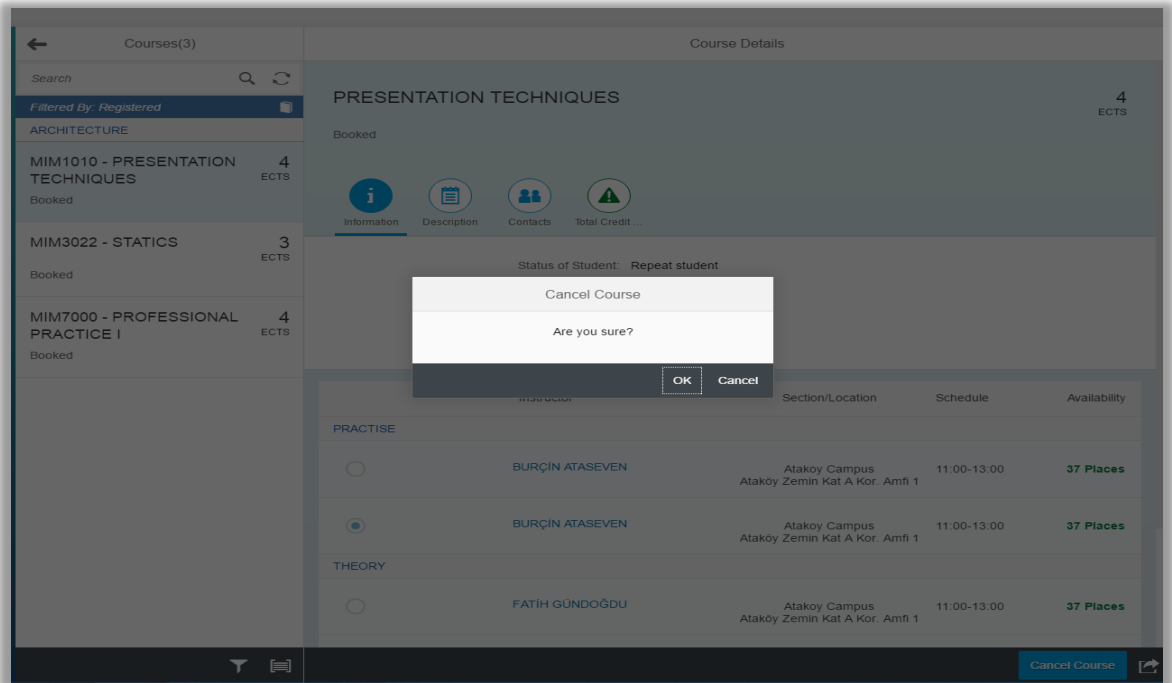

2- The withdrawn course falls into the registration basket as a result of the controls.

Instructor	Section/Location	Schedule	Availability
PRACTISE			
<input type="radio"/>	BURÇIN ATASEVEN	Atakoy Campus Atakoy Zemin Kat A Kor. Amfi 1	11:00-13:00 37 Places
<input checked="" type="radio"/>	BURÇIN ATASEVEN	Atakoy Campus Atakoy Zemin Kat A Kor. Amfi 1	11:00-13:00 37 Places
THEORY			
<input type="radio"/>	FATİH GÜNDOĞDU	Atakoy Campus Atakoy Zemin Kat A Kor. Amfi 1	11:00-13:00 37 Places

3- Withdrawn course must be sent to the Academic Advisor for approval.

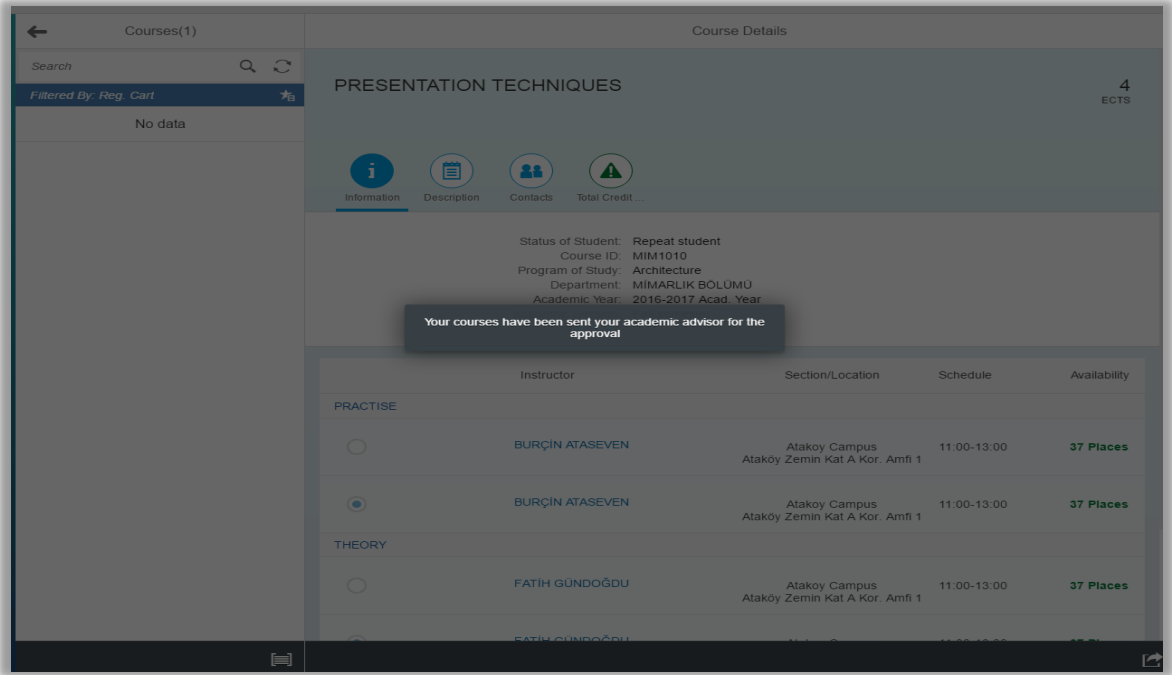

4- If withdrawn course is sent to advisor, you can see course on the "My courses" tab as image.

